

CoLPAI
Existing Ground Floor Plan
(former Richard Cloudesley School)

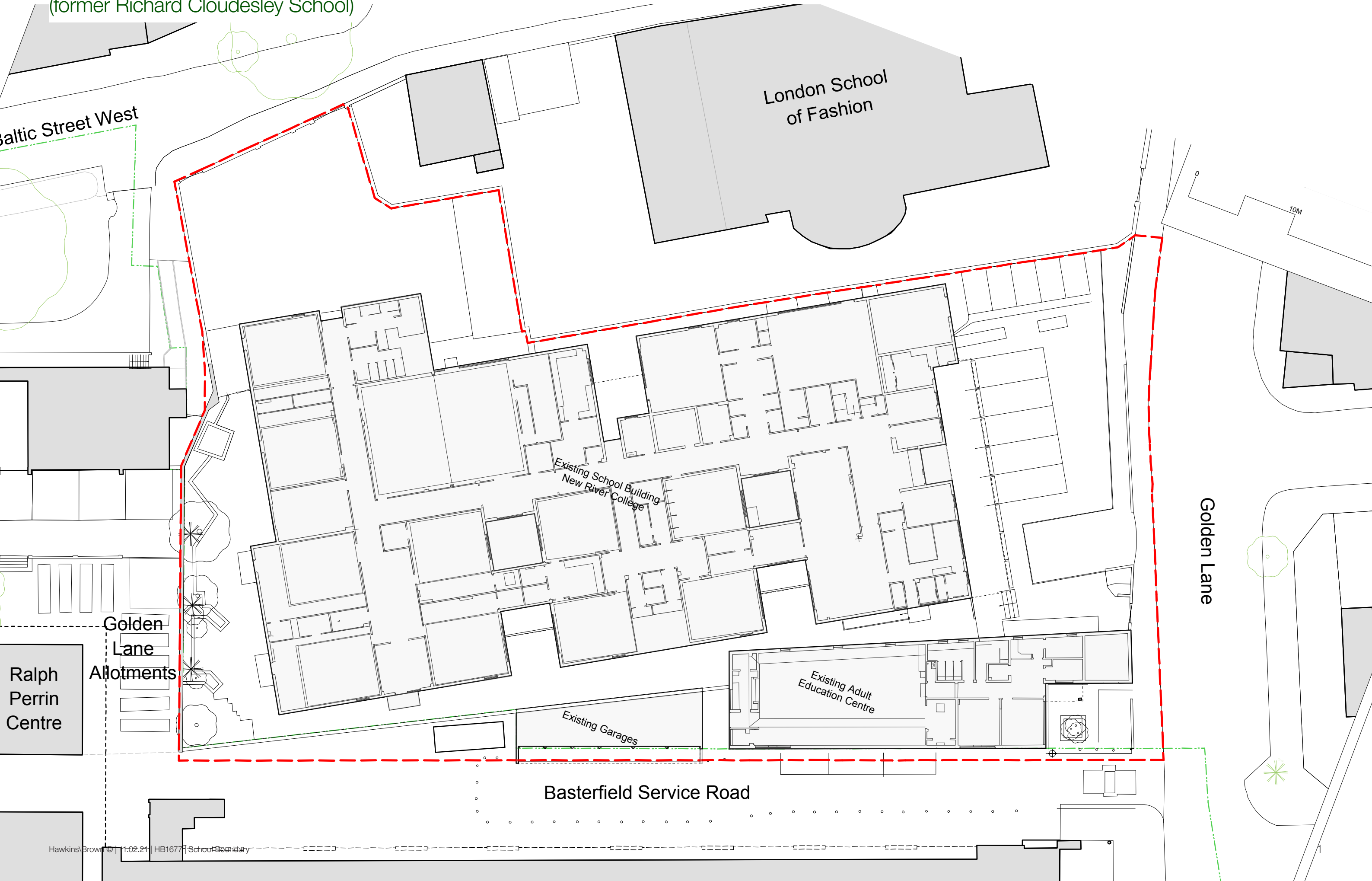

CoLPAI
 Ground Floor Plan
 Planning - Consented Scheme

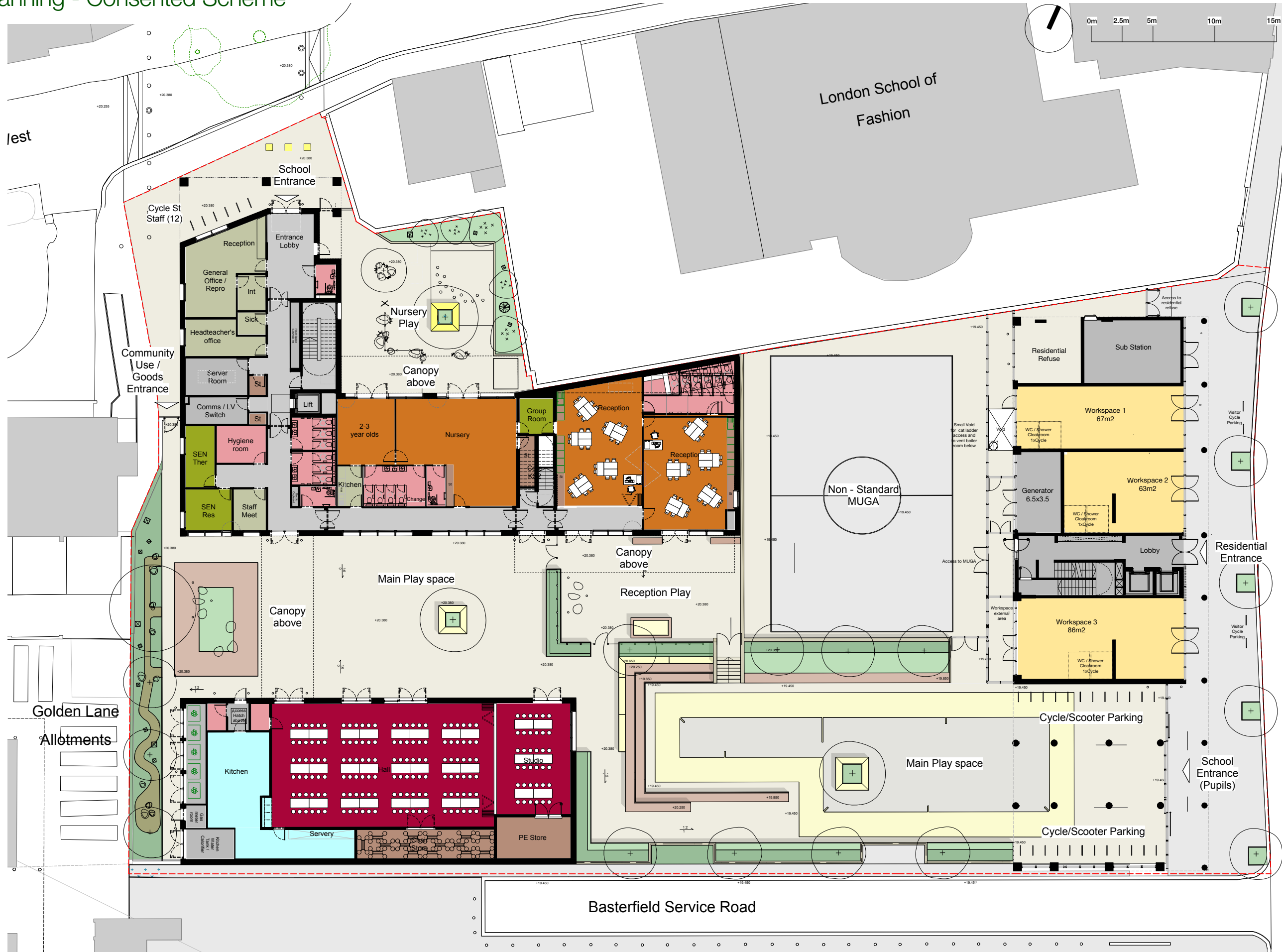

CoLPAI

Existing Ground Floor Plan
(former Richard Cloudesley School)

Balt

London
of F



Existing School Building
New River College

Golden
Lane

CoLPAI
Ground Floor Plan
Planning - Consented Scheme



CoLPAI
Proposed Boundary Condition
May 2018

Single continuous surface - no step
Site boundary will not be visible

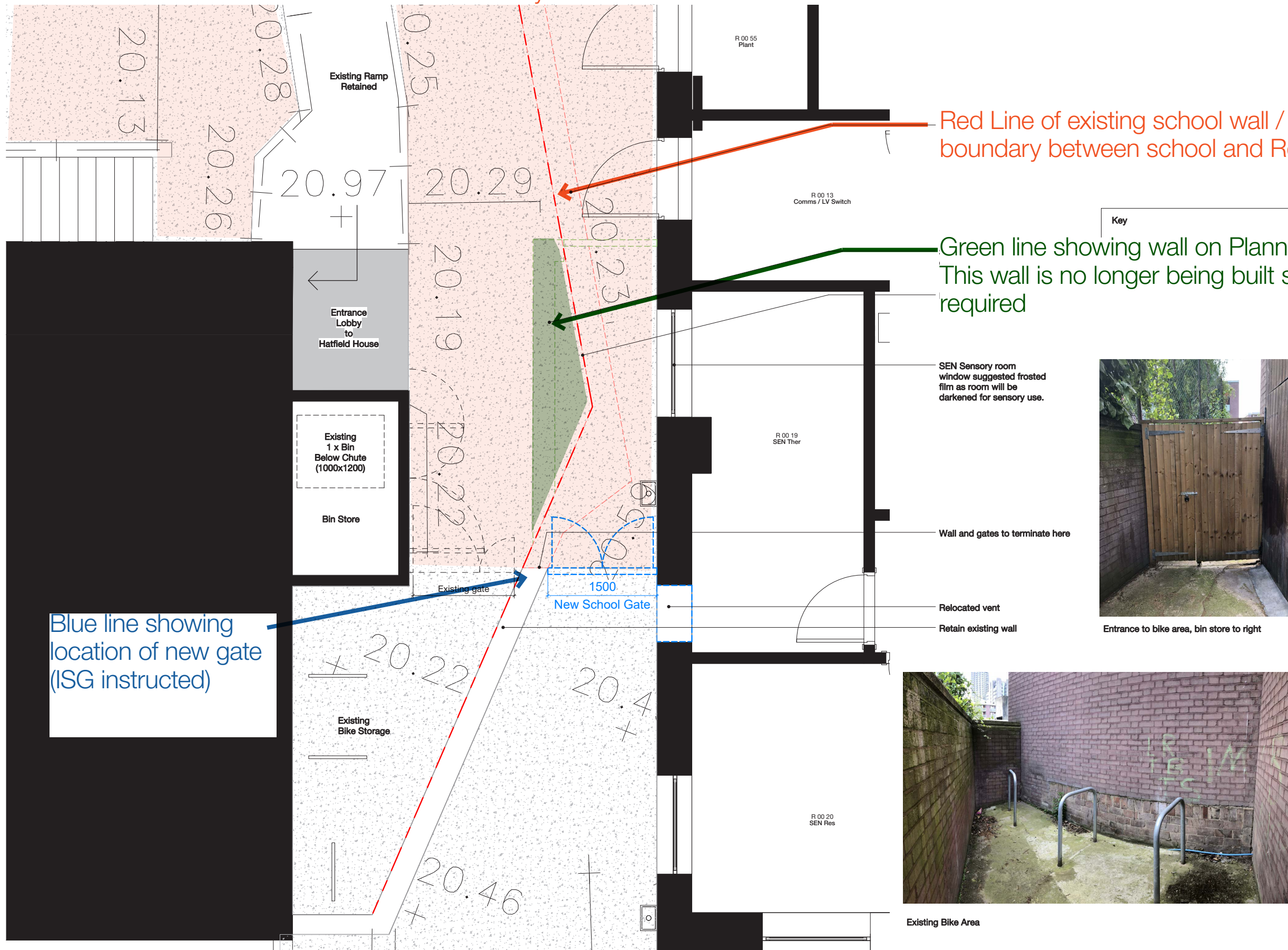

Red Line of existing school wall / boundary between school and Residential)

Green line showing wall on Planning Drawing
This wall is no longer being built so no land swap required

Blue line showing location of new gate (ISG instructed)

SEN Sensory room window suggested frosted film as room will be darkened for sensory use.

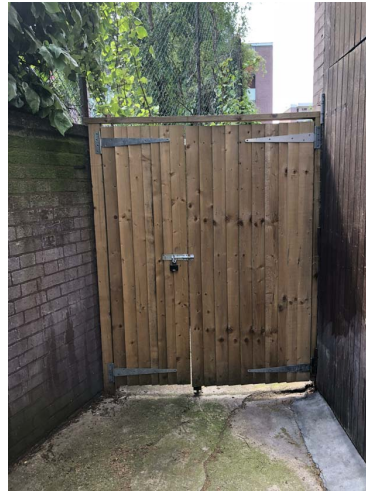

Wall and gates to terminate here

Relocated vent
Retain existing wall



in conjunction with Architect's specification and other consultant information.

Rev	Description	Date

Stage 4a

Hawkins\Brown
159 St John Street London EC1V 4QJ 020 7336 8030t
mail@hawkinsbrown.com www.hawkinsbrown.com

Project
CoLPAI
103 Golden Lane London EC1Y 0TZ

Drawing
Boundary Wall

Scale @ A1
1 : 25
Date
24/05/18

Drawn By
CG
Checked By
CL

Job Number
1677
Status - Purpose of Issue

Drawing No.
SK13
Rev

CoLPAI
Site Photos - Pre-Construction



CoLPAI
Site Photos - Current

